



**SEQUENCE OF EVENTS - PLEASE INDICATE UP TO FOUR CODES THAT REPRESENT THE SEQUENCE OF CRASH-RELATED EVENTS**

**COLLISION WITH**

- 1 - MOTOR VEHICLE IN TRANSPORT
- 2 - PARKED MOTOR VEHICLE
- 3 - ROADWAY EQUIPMENT - SNOWPLOW
- 4 - ROADWAY EQUIPMENT - OTHER
- 5 - TRAIN
- 6 - PEDALCYCLE
- 7 - PEDESTRIAN
- 8 - DEER
- 9 - OTHER ANIMAL
- 10- UNDERRIDE - REAR
- 11- UNDERRIDE - SIDE
- 12- OTHER NON-FIXED OBJECT
- 13- OTHER COLLISION TYPE
- 14- UNKNOWN COLLISION TYPE

**COLLISION FIXED OBJECT**

- 21 - CONSTRUCTION EQUIPMENT
- 22 - TRAFFIC SIGNAL
- 23 - RR CROSSING DEVICE
- 24 - LIGHT POLE
- 25 - UTILITY POLE
- 26 - SIGN STRUCTURE
- 27 - MAILBOXES
- 28 - OTHER POLES
- 29 - HYDRANT
- 30 - TREE/SHRUBBERY
- 31 - BRIDGE PIERS
- 32 - MEDIAN SAFETY BARRIER
- 33 - CRASH CUSHION
- 34 - GUARDRAIL
- 35 - FENCE (NON-MEDIAN BARRIER)
- 36 - CULVERT/HEADWALL
- 37 - EMBANKMENT/DITCH/CURB
- 38 - BUILDING/WALL
- 39- ROCK OUT CROPS
- 40- PARKING METER
- 41- OTHER FIXED OBJECT\*
- 42- UNKNOWN FIXED OBJECT

**NON-COLLISION**

- 51 - OVERTURN/ROLLOVER
- 52 - SUBMERSION
- 53 - FIRE/EXPLOSION
- 54 - JACKKNIFE
- 55 - LOSS/SPILLAGE NON-HAZ MAT
- 56 - LOSS/SPILLAGE HAZ MAT
- 57 - RAN-OFF ROAD - RIGHT
- 58 - RAN OFF ROAD - LEFT
- 59 - EQUIP FAILURE (TIRE, BRAKES)
- 60- SEPARATION OF UNITS
- 61- DOWNHILL RUNAWAY
- 62- CROSS MEDIAN/CENTERLINE
- 63- CARGO/EQUIPMENT SHIFT
- 64- NON-COLLISION OF OTHER TYPE\*
- 65- NON-COLLISION OF UNKNOWN TYPE
- 90- EVENT OF OTHER TYPE\*
- 98- NOT APPLICABLE
- 99- EVENT OF UNKNOWN TYPE

**POSTN - POSITION IN/ON VEHICLE OR LOCATION OF NON-MOTORIST PRIOR TO CRASH**

- |  |  |
|--|--|
| <p><b>MOTORIST</b></p> <ul style="list-style-type: none"> <li>1- DRIVER (INCLUDE MOTORCYCLE DRIVER)</li> <li>2- FRONT CENTER</li> <li>3- FRONT RIGHT</li> <li>4- SECOND SEAT LEFT</li> <li>5- SECOND SEAT CENTER</li> <li>6- SECOND SEAT RIGHT</li> <li>7- THIRD SEAT LEFT</li> <li>8- THIRD SEAT CENTER</li> <li>9- THIRD SEAT RIGHT</li> <li>10- OUTSIDE OF VEHICLE</li> <li>11- TRAILING UNIT</li> <li>12- PICKUP TRUCK BED</li> <li>13- TRUCK CAB SLEEPER SECTION</li> <li>14- PASSENGER IN OTHER POSITION (INCLUDE MOTORCYCLE PASSENGER)</li> <li>15- PASSENGER IN UNKNOWN POSITION</li> <li>16- FRONT LEFT (NON-DRIVER)</li> </ul> | <p><b>NON-MOTORIST</b></p> <ul style="list-style-type: none"> <li>21- MARKED CROSSWALK AT INTERSECTION</li> <li>22- AT INTERSECTION, BUT NO MARKED CROSSWALK</li> <li>23- NON-INTERSECTION CROSSWALK</li> <li>24- DRIVEWAY ACCESS CROSSWALK</li> <li>25- IN ROADWAY</li> <li>26- NOT IN ROADWAY</li> <li>27- MEDIAN (BUT NOT ON SHOULDER)</li> <li>28- ISLAND</li> <li>29- SHOULDER</li> <li>30- SIDEWALK</li> <li>31- WITHIN 10 FT OF ROADWAY (BUT NOT ON MEDIAN, ISLAND, SHOULDER OR SIDEWALK)</li> <li>32- BEYOND 10 FT OF ROADWAY</li> <li>33- OUTSIDE TRAFFIC-WAY</li> <li>34- SHARED-USED PATH OR TRAILS</li> <li>35- OTHER NON-MOTORIST LOCATION*</li> <li>36- UNKNOWN NON-MOTORIST LOCATION</li> </ul> |
|--|--|

**SAFETY EQUIPMENT USE**

- 1- BELTS NOT USED
- 2- LAP BELT ONLY USED
- 3- SHOULDER BELT ONLY USED
- 4- LAP AND SHOULDER BELT USED
- 5- CHILD SEAT NOT USED
- 6- CHILD SEAT USED IMPROPERLY
- 7- CHILD SEAT USED PROPERLY
- 8- BOOSTER SEAT NOT USED
- 9- BOOSTER SEAT USED IMPROPERLY
- 10- BOOSTER SEAT USED PROPERLY
- 11- HELMET NOT USED
- 12- HELMET USED
- 13- DARK (NON-LIGHT-REFLECTIVE CLOTHING)
- 14- LIGHT REFLECTIVE CLOTHING

**SAFETY EQUIPMENT TYPE**

- 1- REQUIRED SAFETY EQUIP NOT IN PLACE
- 2- LAP BELT
- 3- SHOULDER BELT
- 4- LAP & SHOULDER BELT
- 5- CHILD SAFETY SEAT
- 6- CHILD BOOSTER SEAT
- 90- OTHER\*
- 98- NOT APPLICABLE
- 99- UNKNOWN

**SAFETY - AIR BAG**

- 1- DEPLOYED-FRONT
- 2- DEPLOYED-SIDE
- 3- DEPLOYED-FRONT AND SIDE
- 4- NOT DEPLOYED-SWITCH ON
- 5- NOT DEPLOYED-SWITCH OFF
- 6- NOT DEPLOYED- UNKNOWN IF SWITCH ON OR OFF
- 90- OTHER\*
- 98- NOT APPLICABLE
- 99- UNKNOWN

**EJECT - EJECTION FROM VEHICLE**

- 1- TRAPPED, EXTRICATED (BY MECHANICAL MEANS)
- 2- TRAPPED, FREED BY NON-MECHANICAL MEANS
- 3- PARTIALLY EJECTED
- 4- EJECTED
- 5- NOT EJECTED
- 90- OTHER\*
- 98- NOT APPLICABLE
- 99- UNKNOWN

**DRIVER LICENSE STATUS**

- 1- VALID - W/IN RESTRICTIONS
- 2- VIOLATION - BEYOND RESTRICTIONS
- 3- VIOLATION - NOT ENDORSED FOR THIS TYPE VEHICLE
- 4- VIOLATION - LICENSE SUSPENDED
- 5- VIOLATION - LICENSE REVOKED
- 6- VIOLATION - LICENSE CANCELED
- 7- VIOLATION OF LIMITED LICENSE PROVISIONS
- 8- VIOLATION - EXPIRED LICENSE
- 9- VIOLATION - NO LICENSE
- 90- OTHER\*
- 98- NOT APPLICABLE
- 99- UNKNOWN

**INJ SEV - INJURY SEVERITY**

- K- KILLED
- A- INCAPACITATING INJURY
- B- NON-INCAPACITATING INJURY
- C- POSSIBLE INJURY
- N- NO APPARENT INJURY

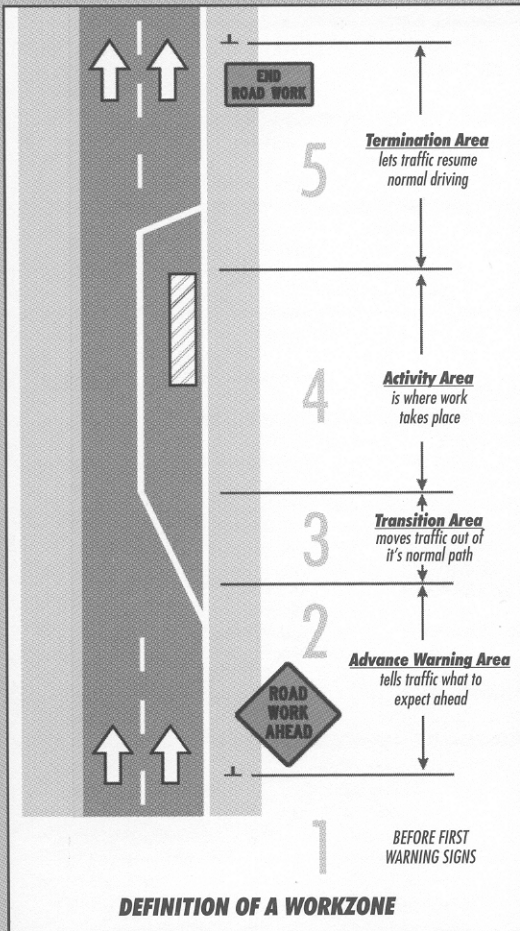

**DIRECT - PRE-CRASH DIRECTION**

- 1- NORTH
- 2- NORTHEAST
- 3- EAST
- 4- SOUTHEAST
- 5- SOUTH
- 6- SOUTHWEST
- 7- WEST
- 8- NORTHWEST
- 90- OTHER\*
- 98- NOT APPLICABLE
- 99- UNKNOWN

**TYPE OF ALCOHOL/DRUG TEST GIVEN**

- 1- BLOOD
- 2- SERUM
- 3- BREATH
- 4- URINE
- 90- OTHER\*
- 98- NOT APPLICABLE
- 99- UNKNOWN

**DRIVER LICENSE RESTRICTIONS**

- 1- NONE
- 2- CORRECTIVE LENSES
- 3- MECHANICAL DEVICES
- 4- PROSTHETIC AID
- 5- AUTOMATIC TRANSMISSION
- 6- OUTSIDE MIRROR
- 7- LIMIT TO DAYLIGHT HOURS
- 8- LIMIT TO EMPLOYMENT ONLY
- 9- LIMITED - OTHER
- 10- LEARNER'S PERMIT
- 11- CDL - INTRASTATE ONLY
- 12- VEHICLES W/OUT AIR BRAKES
- 13- EXCEPT CLASS A BUS
- 14- EXCEPT CLASS A/CLASS B BUS
- 15- EXCEPT TRACTOR/TRAILER
- 16- FARM WAIVER
- 17- MULTIPLE RESTRICTIONS
- 90- OTHER\*
- 98- NOT APPLICABLE
- 99- UNKNOWN

